Ordre	Famille	*Nom scientifique*
Lieu		Déterminateur

CLASSE

La Pouletie (47)

(déterminations au 17/07/20)

Stage de biospéologie organisé par le CDS47
15/16 octobre 2016

Fédération Française de Spéléologie

Groupe d'Etude de Biospéologie
Subterra Incognita

N° base de données (Josiane Lips)

Haplotaxida	Tubificidae	Tubificinae (immature)
La Pouletie (47)		Michel des Chatelliers

CLITELLATA

12739

Stylommatophora	Cochlicopidae	*Cochlicella lubrica*
La Pouletie (47)		Vincent Prié

GASTROPODA

12698

Stylommatophora	Ferussaciidae	*Cecilioides acicula*
La Pouletie (47)		Vincent Prié

GASTROPODA

12698

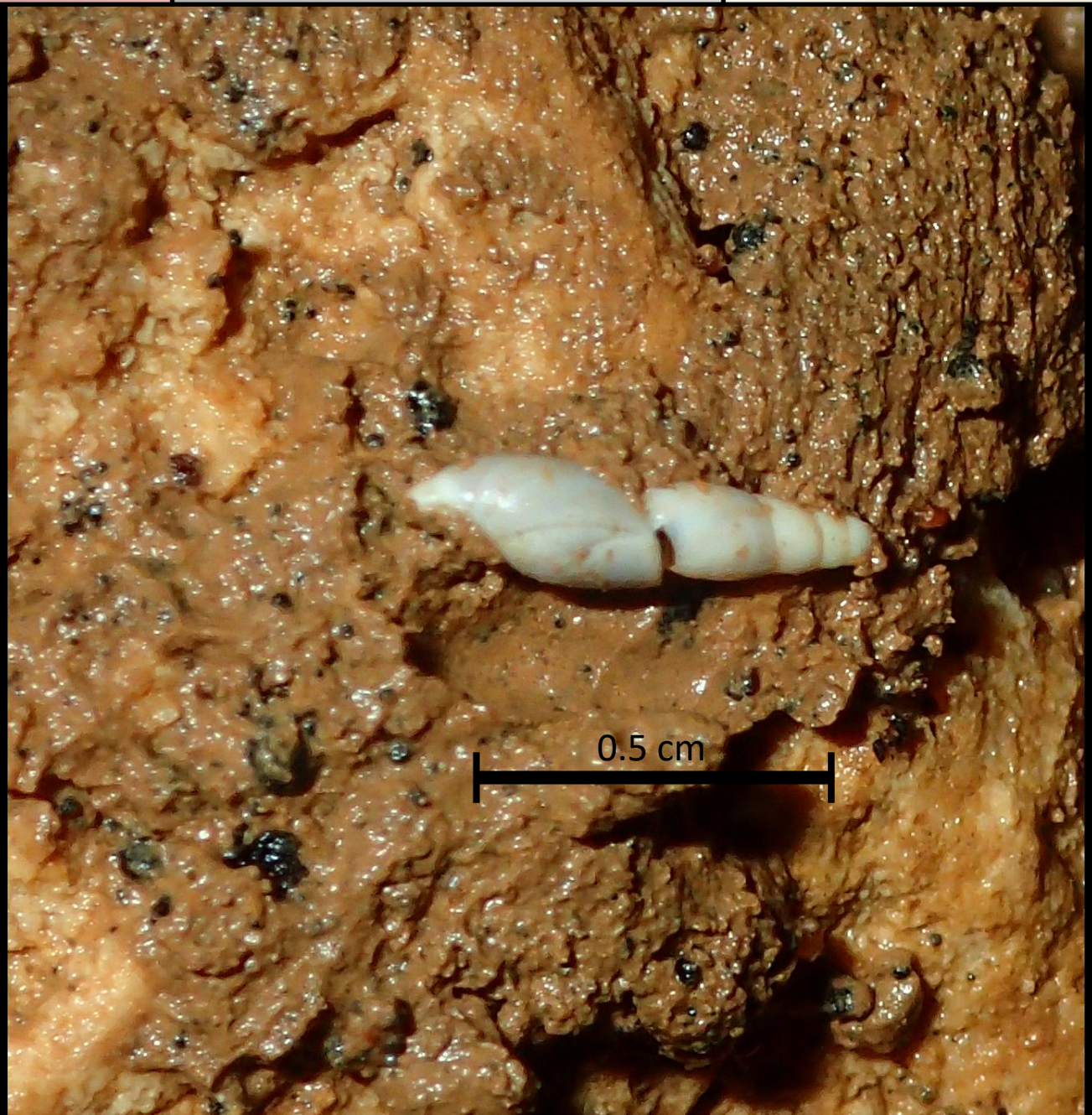

Stylommatophora	Oxychilidae	*Oxychilus cellarius*
La Pouletie (47)		Vincent Prié

GASTROPODA

Stylommatophora	Valloniidae	*Vallonia excentrica*
La Pouletie (47)		Vincent Prié

GASTROPODA

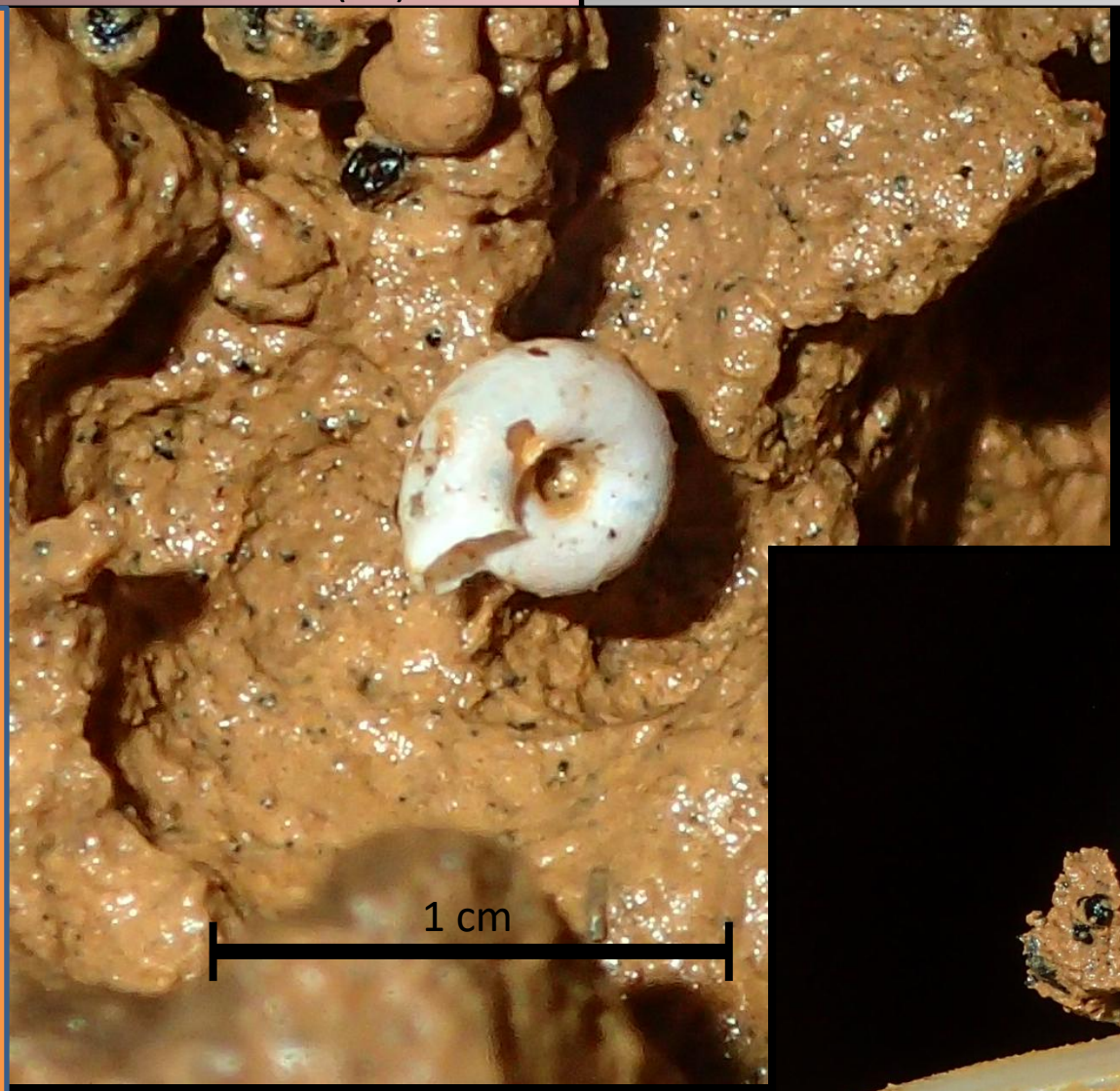

12698

Stylommatophora

La Pouletie (47)

GASTROPODA

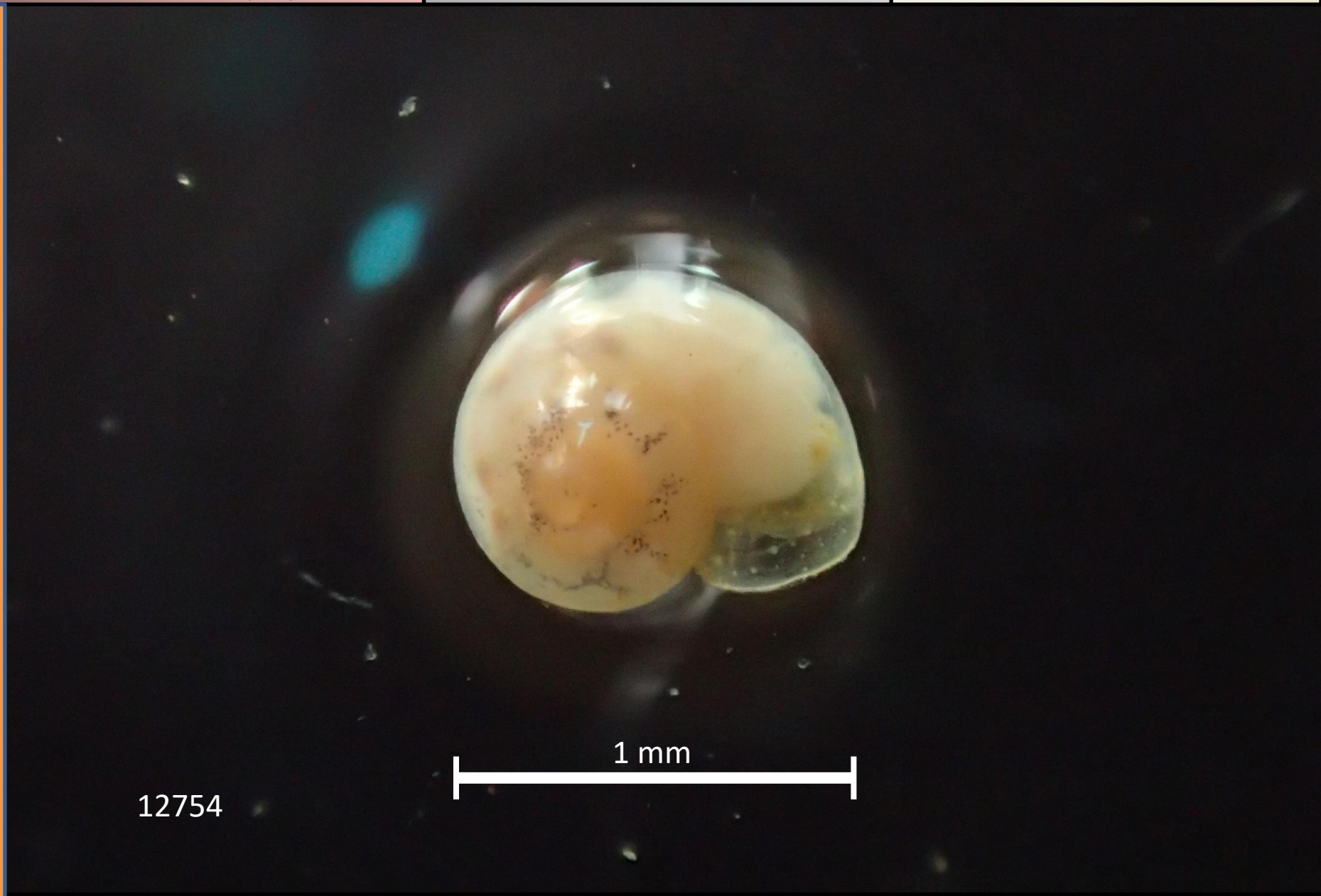

Cyclopoida	Cyclopidae	
La Pouletie (47)		

COPEPODA

0.1 mm

12740

Isopoda	Oniscidae	*Oniscus asellus*
La Pouletie (47)		Josiane Lips

MALACOSTRACA

Isopoda	Trichoniscidae	*Oritoniscus vandeli*
La Pouletie (47)		Franck Noel

MALACOSTRACA

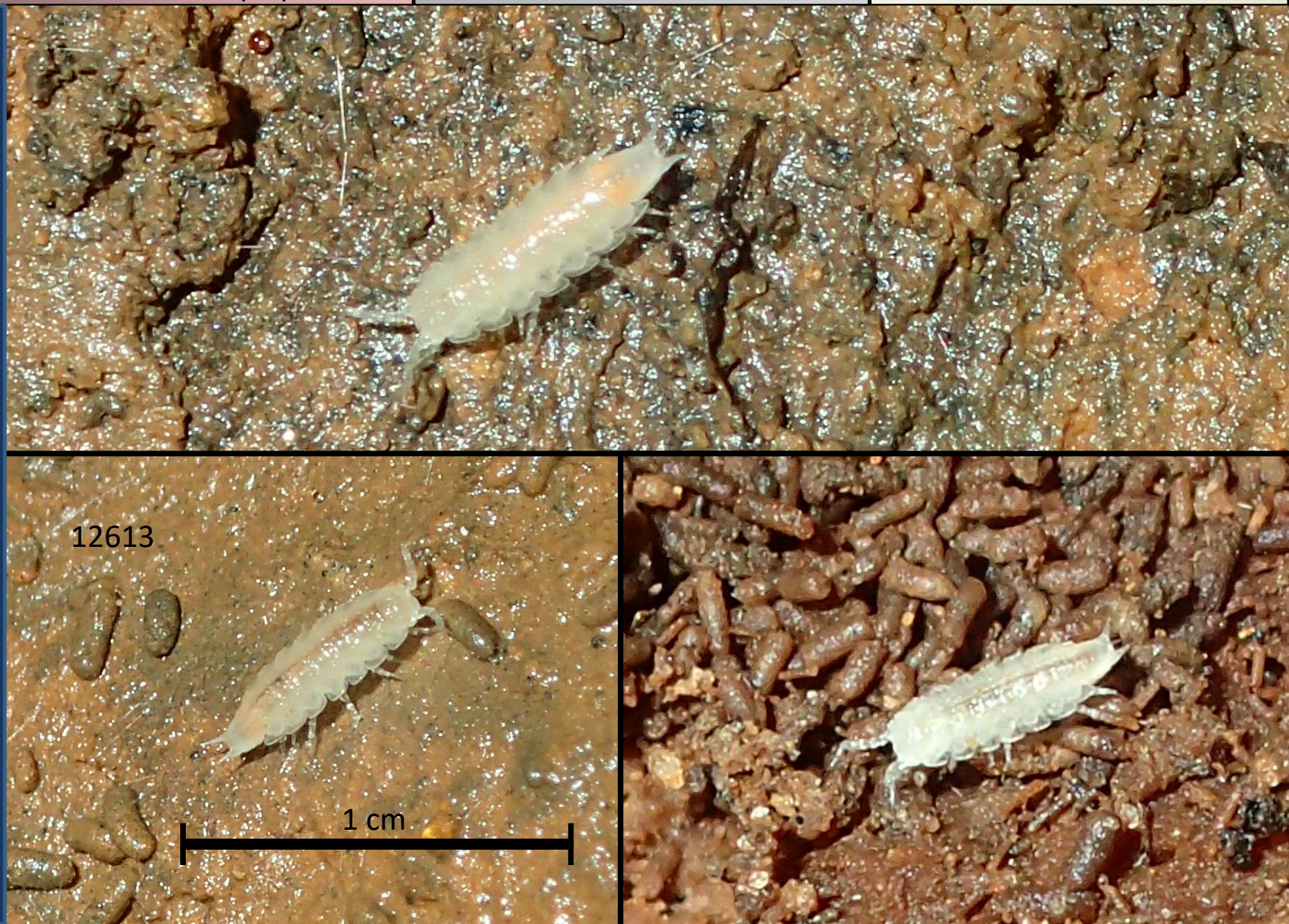

Chordeumatida	Craspedosomatidae	*Nanogona polydesmoides*
La Pouletie (47)		Jean-Jacques Geoffroy

DIPLOPODA

Glomerida	Glomeridae	*Geoglomeris subterranea*
La Pouletie (47)		Jean-Jacques Geoffroy

DIPLOPODA

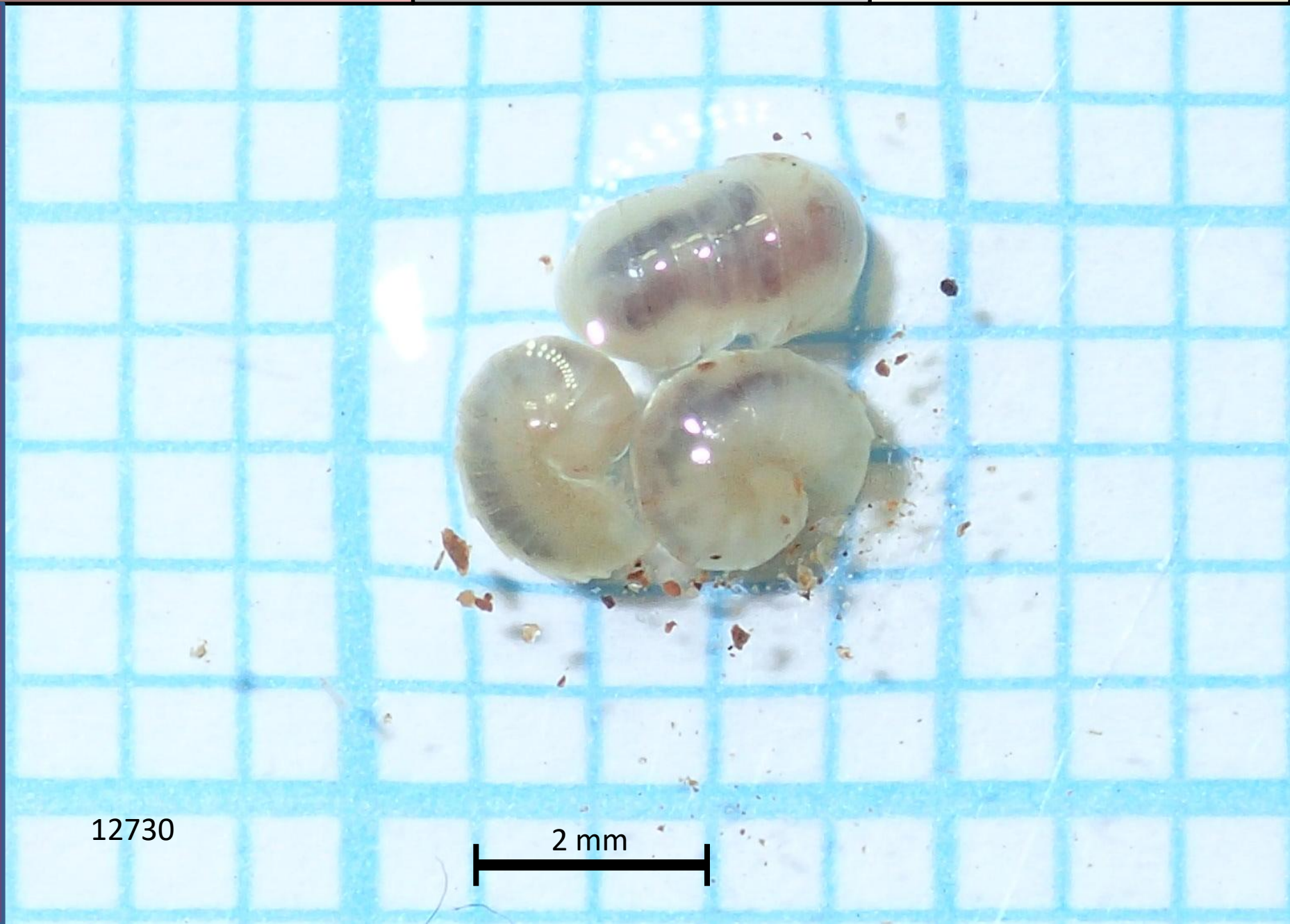

Glomerida	Glomeridae	*Loboglomeris pyrenaica*
La Pouletie (47)		Jean-Jacques Geoffroy

DIPLOPODA

12712

Julida	Blaniulidae	*Blaniulus guttulatus*
La Pouletie (47)		Jean-Jacques Geoffroy

DIPLOPODA

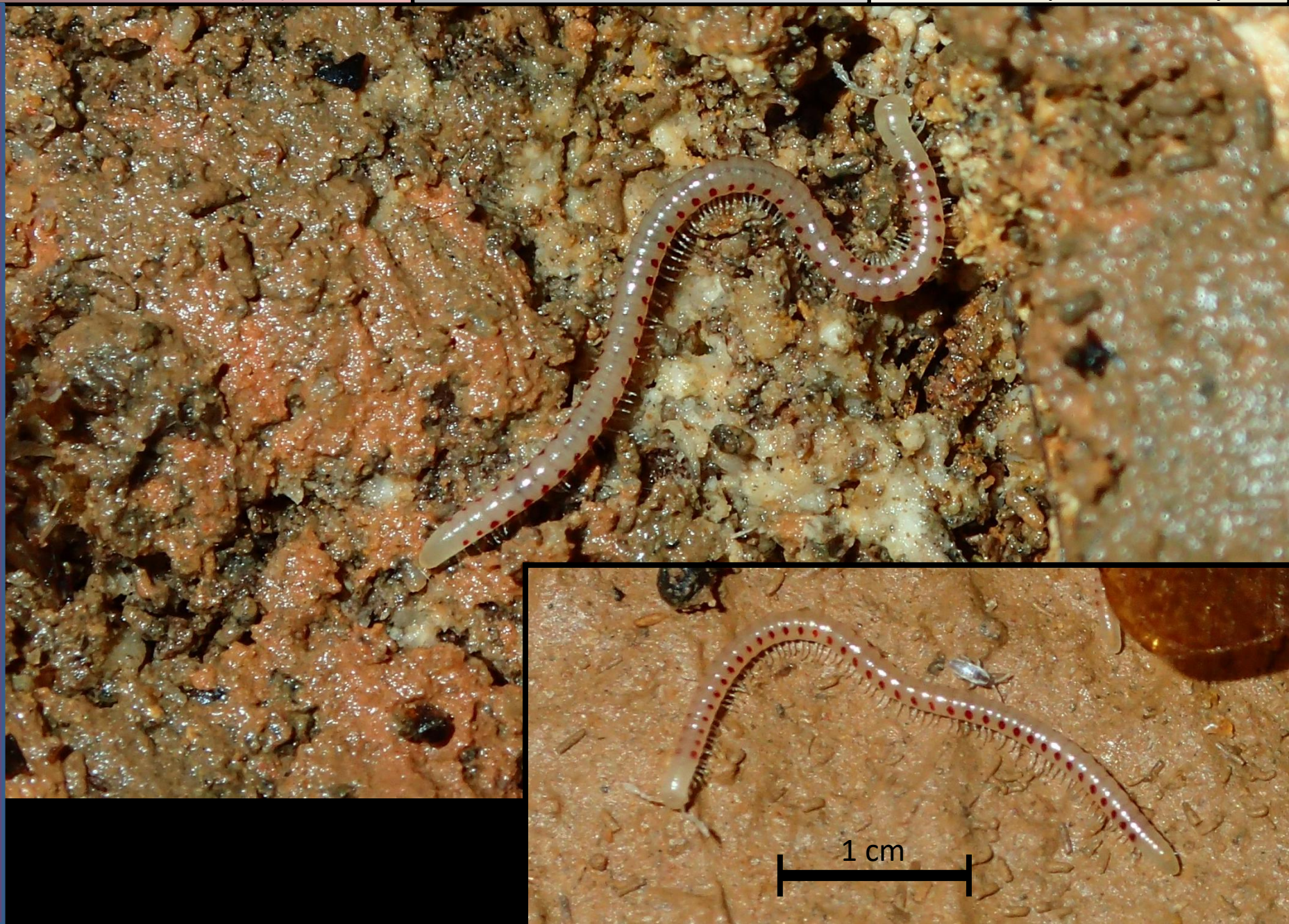

Julida	Blaniulidae	*Blaniulus guttulatus*
La Pouletie (47)		Jean-Jacques Geoffroy

DIPLOPODA

Julida	Blaniulidae	*Blaniulus guttulatus*
La Pouletie (47)		Jean-Jacques Geoffroy

DIPLOPODA

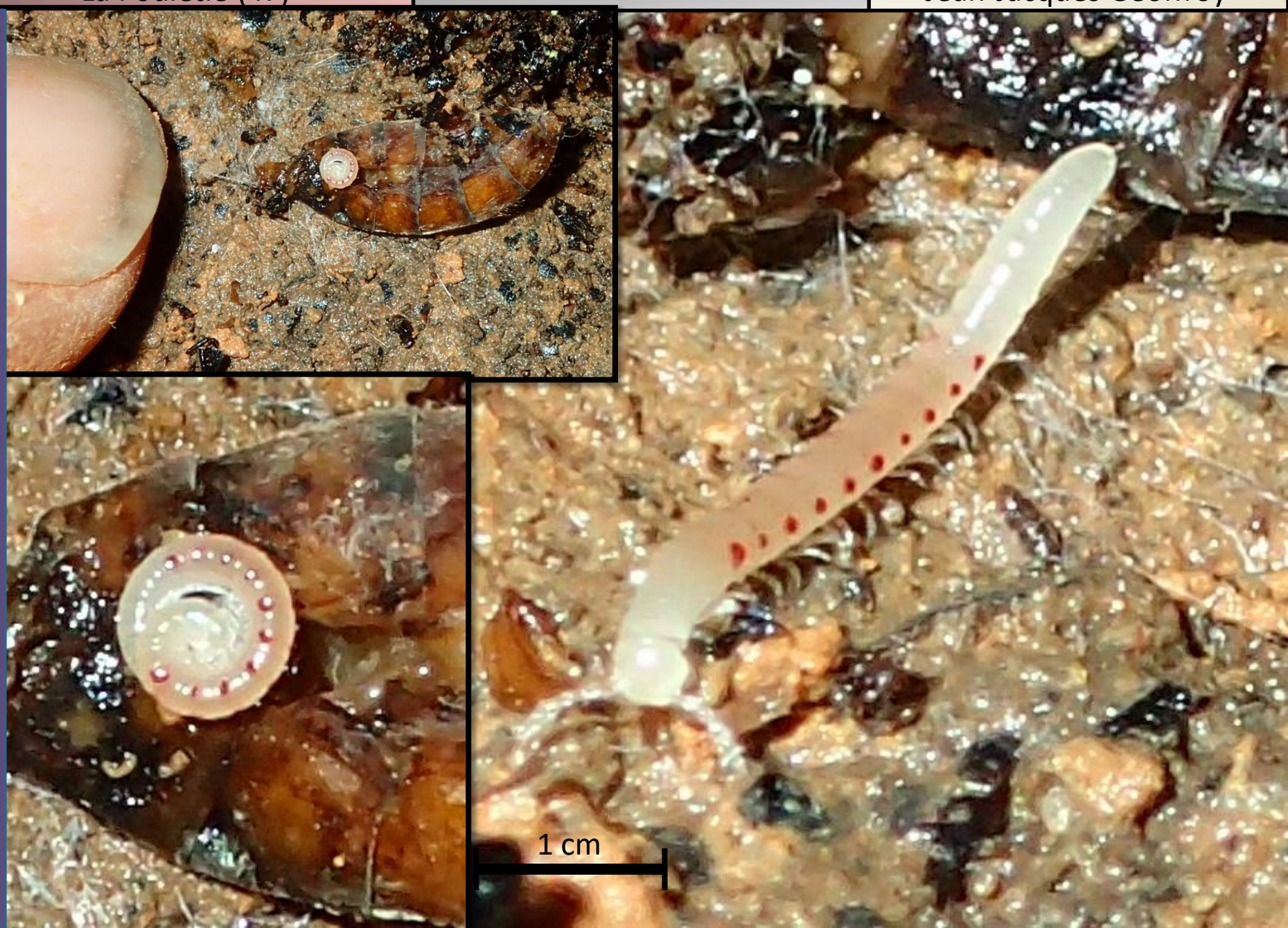

Polydesmida	Macrosternodesmidae	*Macrosternodesmus palicola*
La Pouletie (47)		Jean-Jacques Geoffroy

DIPLOPODA

Polydesmida	Polydesmidae	*Propolydesmus testaceus*
La Pouletie (47)		Jean-Jacques Geoffroy

DIPLOPODA

Polydesmida	Polydesmidae	*Propolydesmus testaceus*
La Pouletie (47)		Jean-Jacques Geoffroy

DIPLOPODA

Ixodida	Ixodidae	*Ixodes vespertilionis*
La Pouletie (47)		Bernard Lebreton

ARACHNIDA

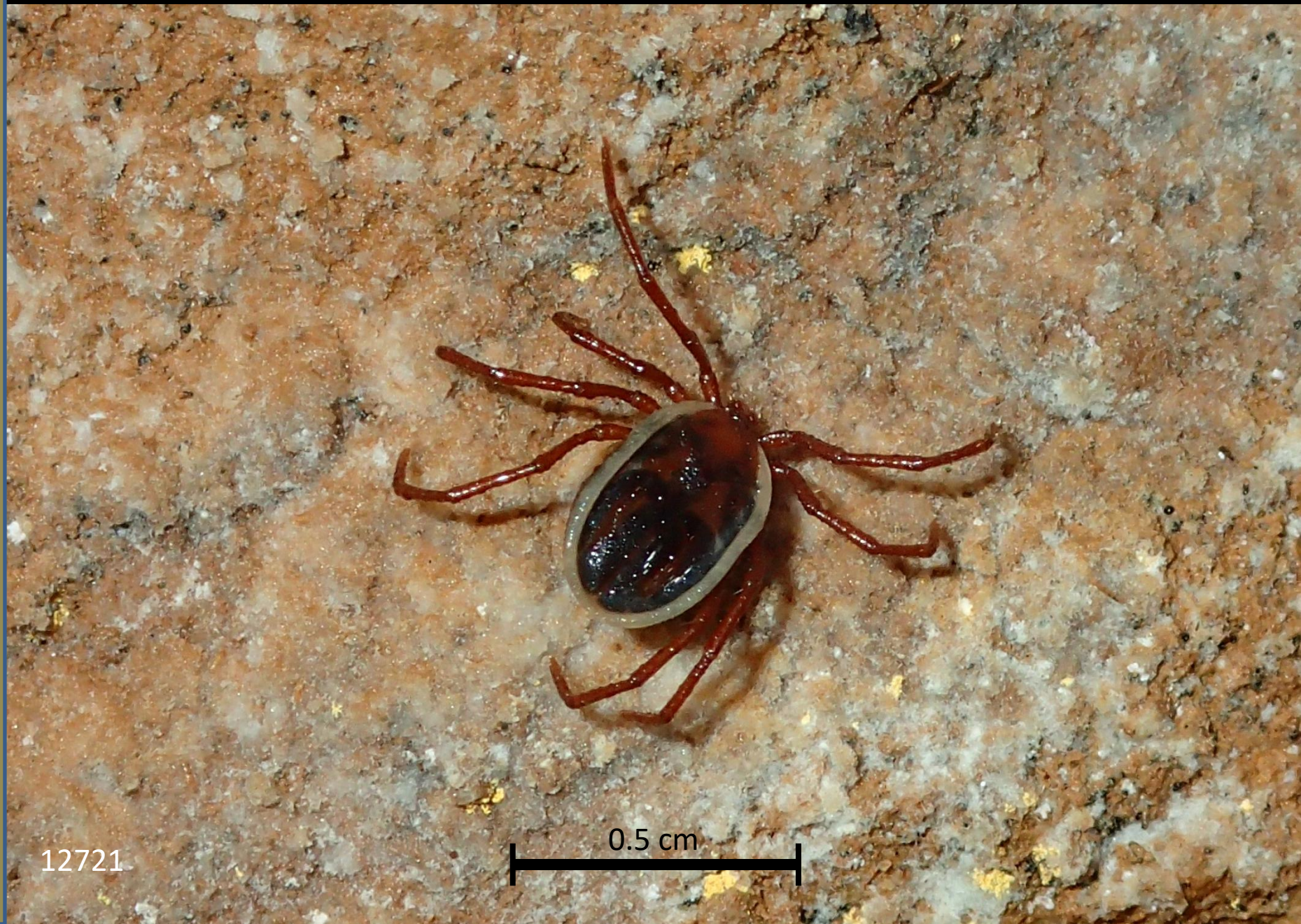

Sarcoptiformes (Acari)	Oribatida supérieur	
La Pouletie (47)		

ARACHNIDA

12746

0.1 mm

Sarcoptiformes (Acari)	Oribatida inférieur	
La Pouletie (47)		

ARACHNIDA

12746

0.1 mm

Mesostigmata (Acari)	Uropodida	
La Pouletie (47)		

ARACHNIDA

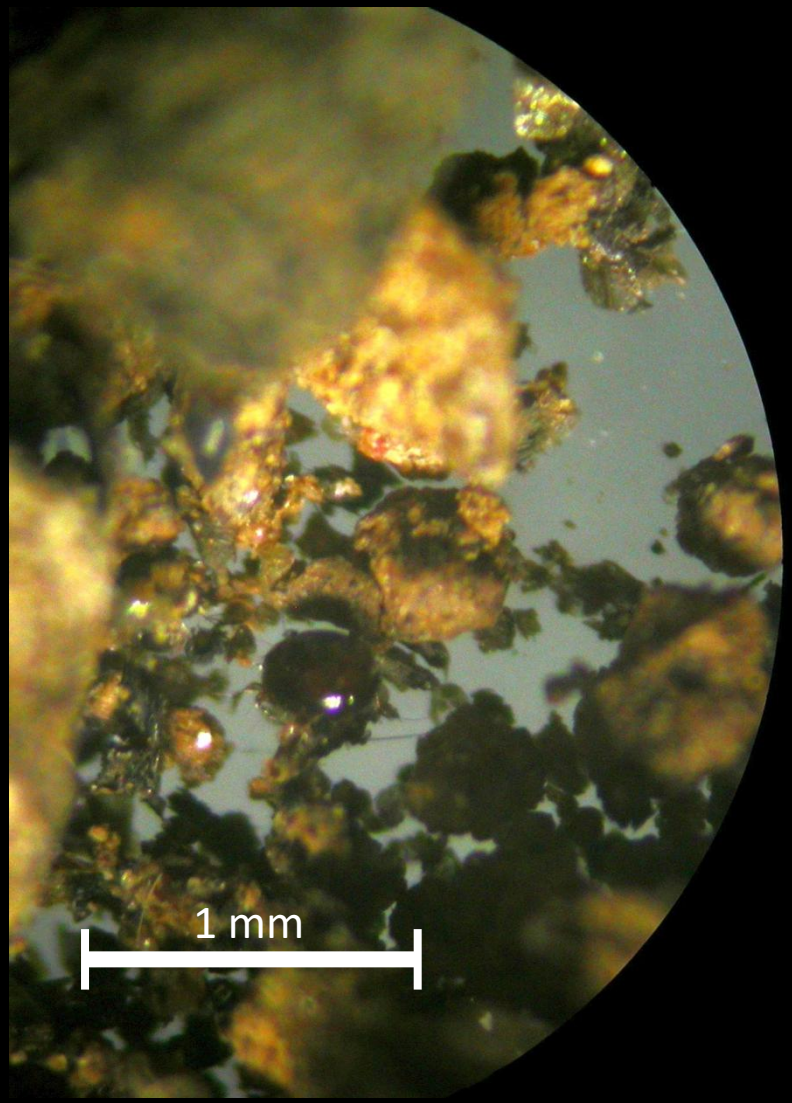

13066

Astigmata (Acari)

La Pouletie (47)

ARACHNIDA

0.1 mm

13066

Opiliones	Nemastomatidae	Nemastomella bacillifera
La Pouletie (47)		Samuel Danflous

ARACHNIDA

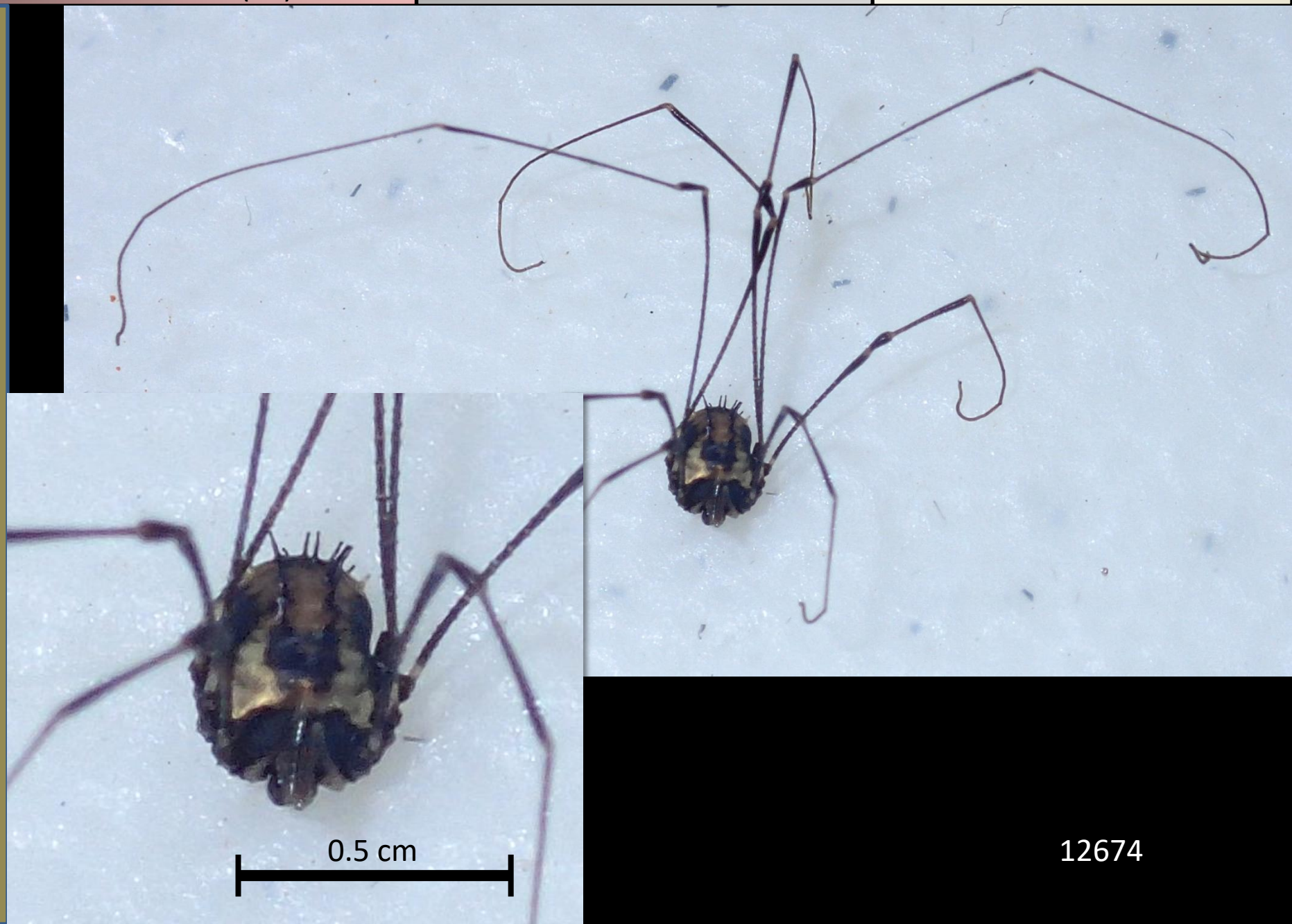

Opiliones	Sclerosomatidae	*Nelima sp.*
La Pouletie (47)		Samuel Danflous

ARACHNIDA

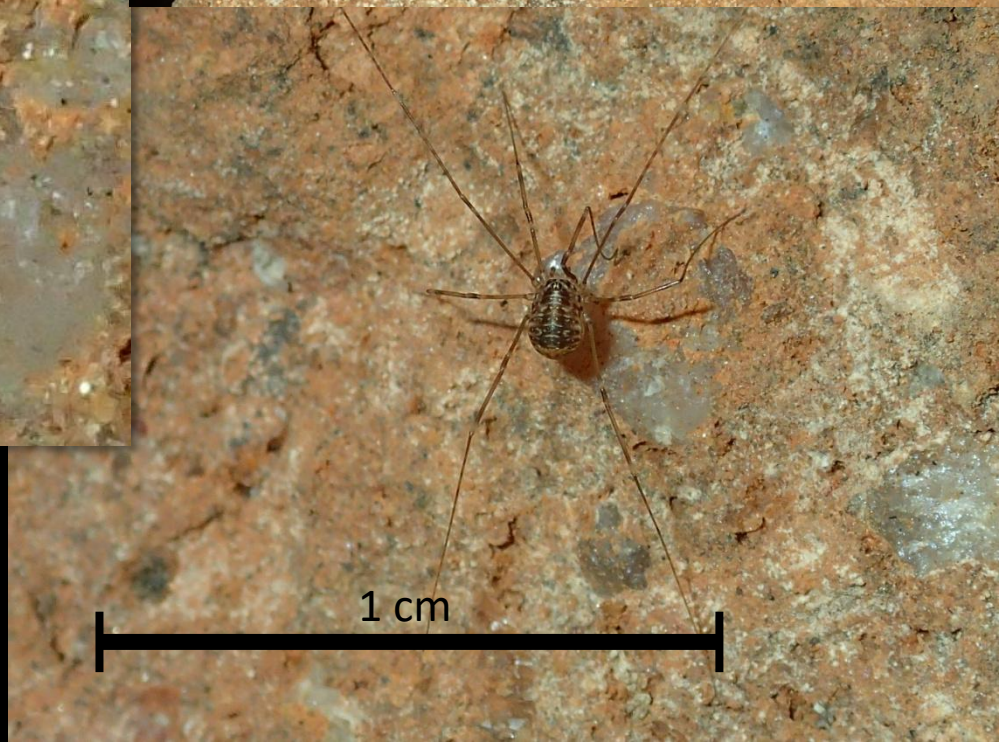

12710

Opiliones	Travuniidae	*Holoscotolemon querilhaci*
La Pouletie (47)		Samuel Danflous

ARACHNIDA

Araneae	Agelenidae	*Eratigena atrica*
La Pouletie (47)		Samuel Danflous

ARACHNIDA

Araneae	Amaurobiidae	*Amaurobius ferox*
La Pouletie (47)		Samuel Danflous

ARACHNIDA

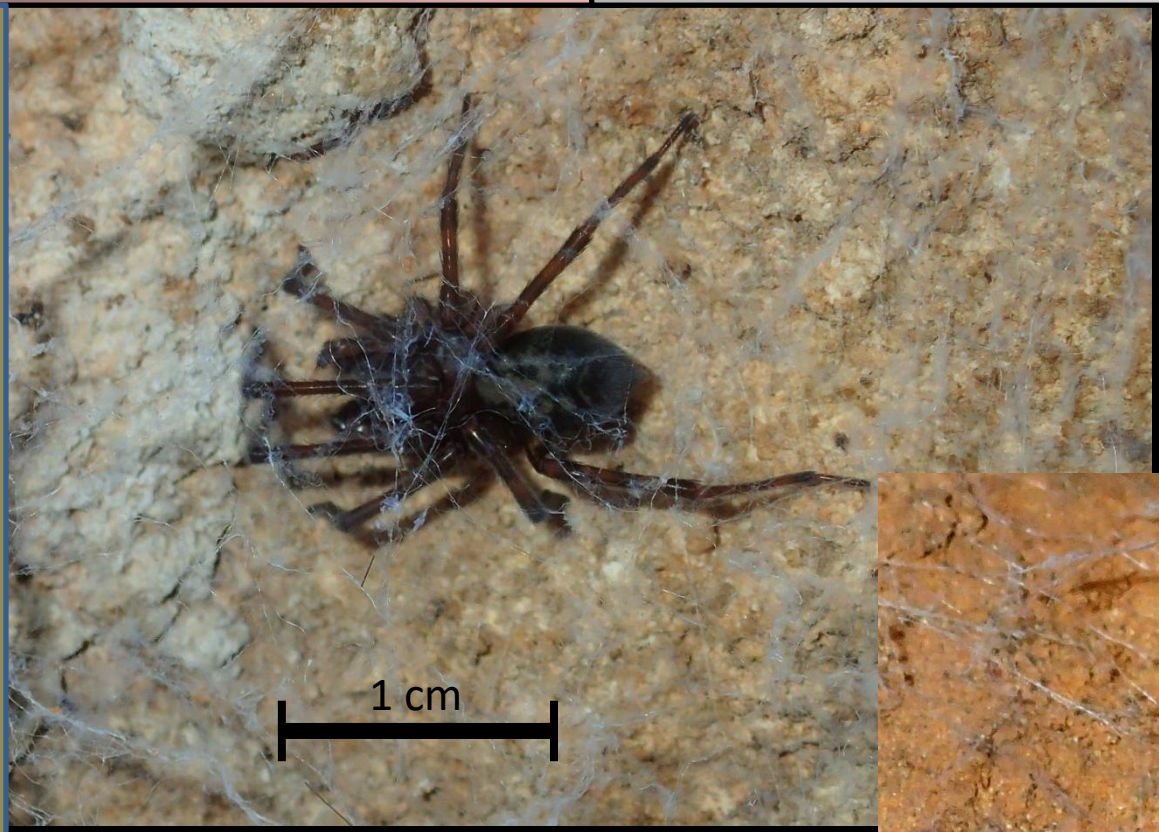

12598

Araneae	Lyniphiidae	*Palliduphantes alutacius*
La Pouletie (47)		Sylvain Déjean

ARACHNIDA

Araneae	Lyniphiidae	*Porrhomma egeria*
La Pouletie (47)		Sylvain Déjean

ARACHNIDA

Araneae	Nesticidae	*Nesticus cellulanus*
La Pouletie (47)		Samuel Danflous

ARACHNIDA

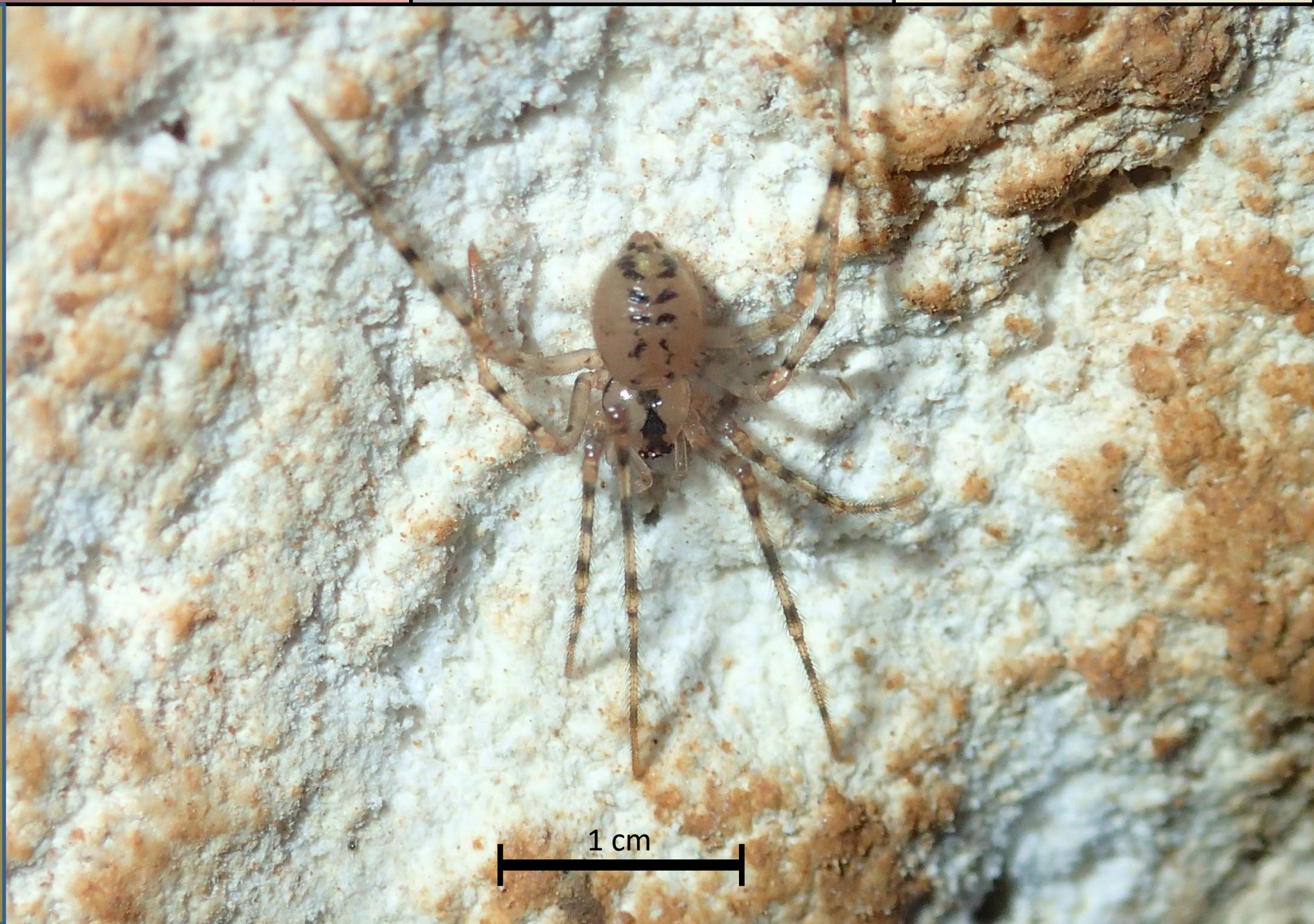

Araneae	Nesticidae	*Nesticus cellulanus*
La Pouletie (47)		Samuel Danflous

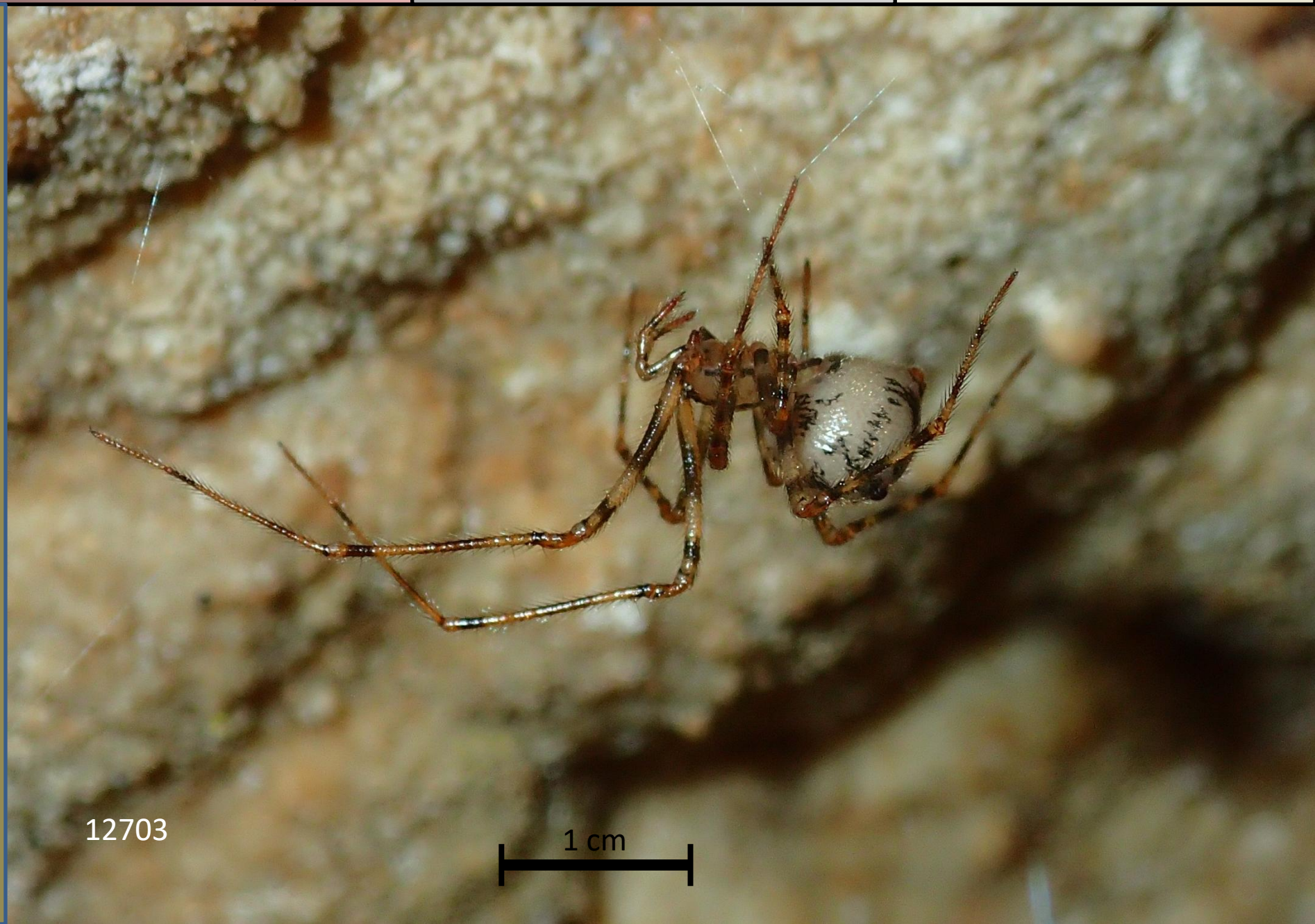

Araneae	Tetragnathidae	*Meta sp.*
La Pouletie (47)		Samuel Danflous

ARACHNIDA

Araneae	Tetragnathidae	*Meta sp.*
La Pouletie (47)		Samuel Danflous

ARACHNIDA

Entomobryomorpha	Entomobryidae	*Pseudosinella dodecophthalma ?*
La Pouletie (47)		Louis Deharveng

HEXAPODA - COLLEMBOLA

Symphypleona	Arrhopalitidae	*Arrhopalites pygmaeus*
La Pouletie (47)		Louis Deharveng

HEXAPODA - COLLEMBOLA

12728

Poduromorpha	Hypogastruridae	*Ceratophysella bengtssoni*
La Pouletie (47)		Louis Deharveng

HEXAPODA - COLLEMBOLA

12745

Poduromorpha	Hypogastruridae	*Mesachorutes quadriocellatus*
La Pouletie (47)		Louis Deharveng

HEXAPODA - COLLEMBOLA

12745

Archaeognatha	Machilidae	
La Pouletie (47)		

HEXAPODA

Lepidoptera	Noctuidae	*Scoliopteryx libatrix*
La Pouletie (47)		Josiane Lips

HEXAPODA - INSECTA

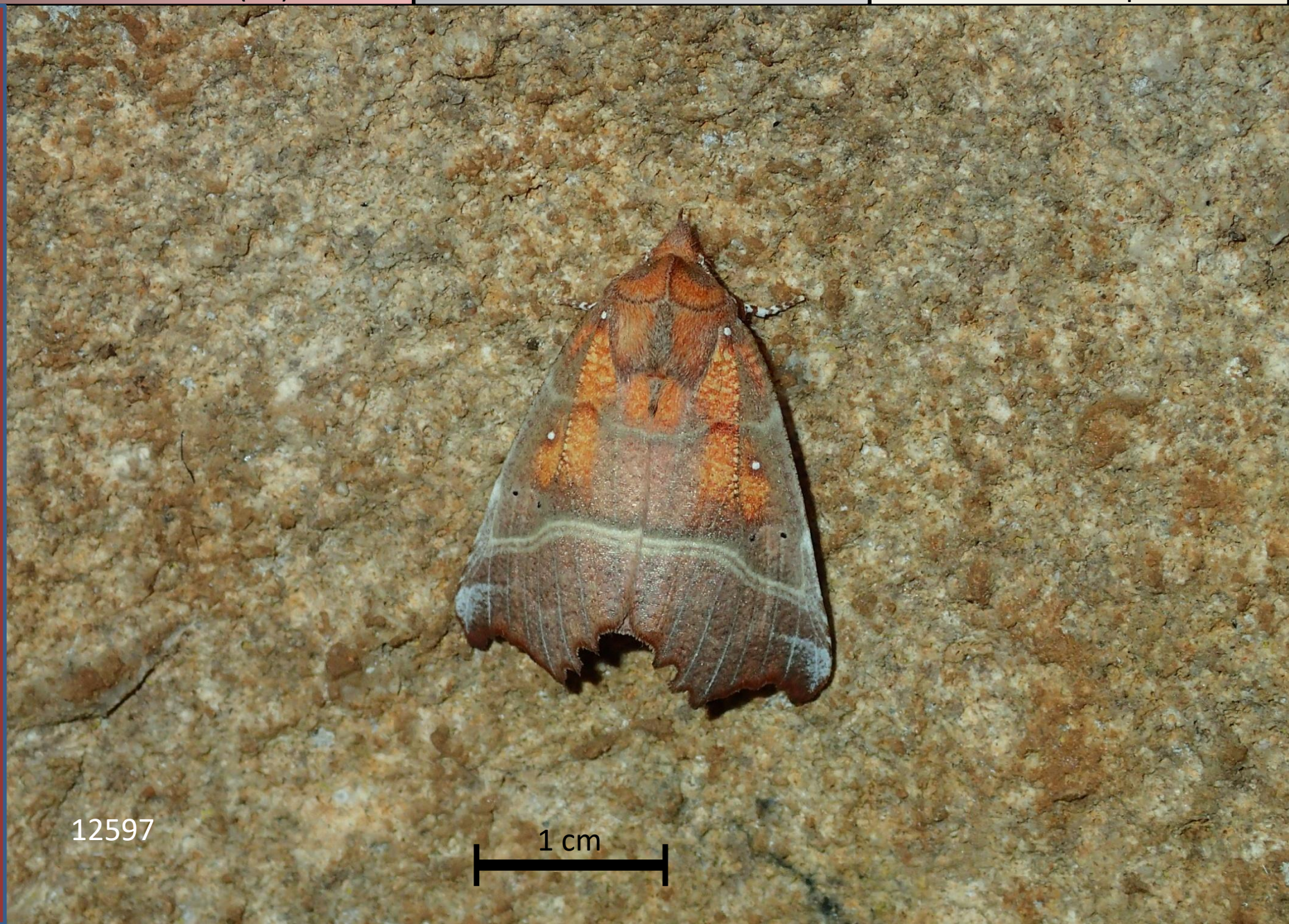

Lepidoptera	Tineidae	
La Pouletie (47)		

HEXAPODA - INSECTA

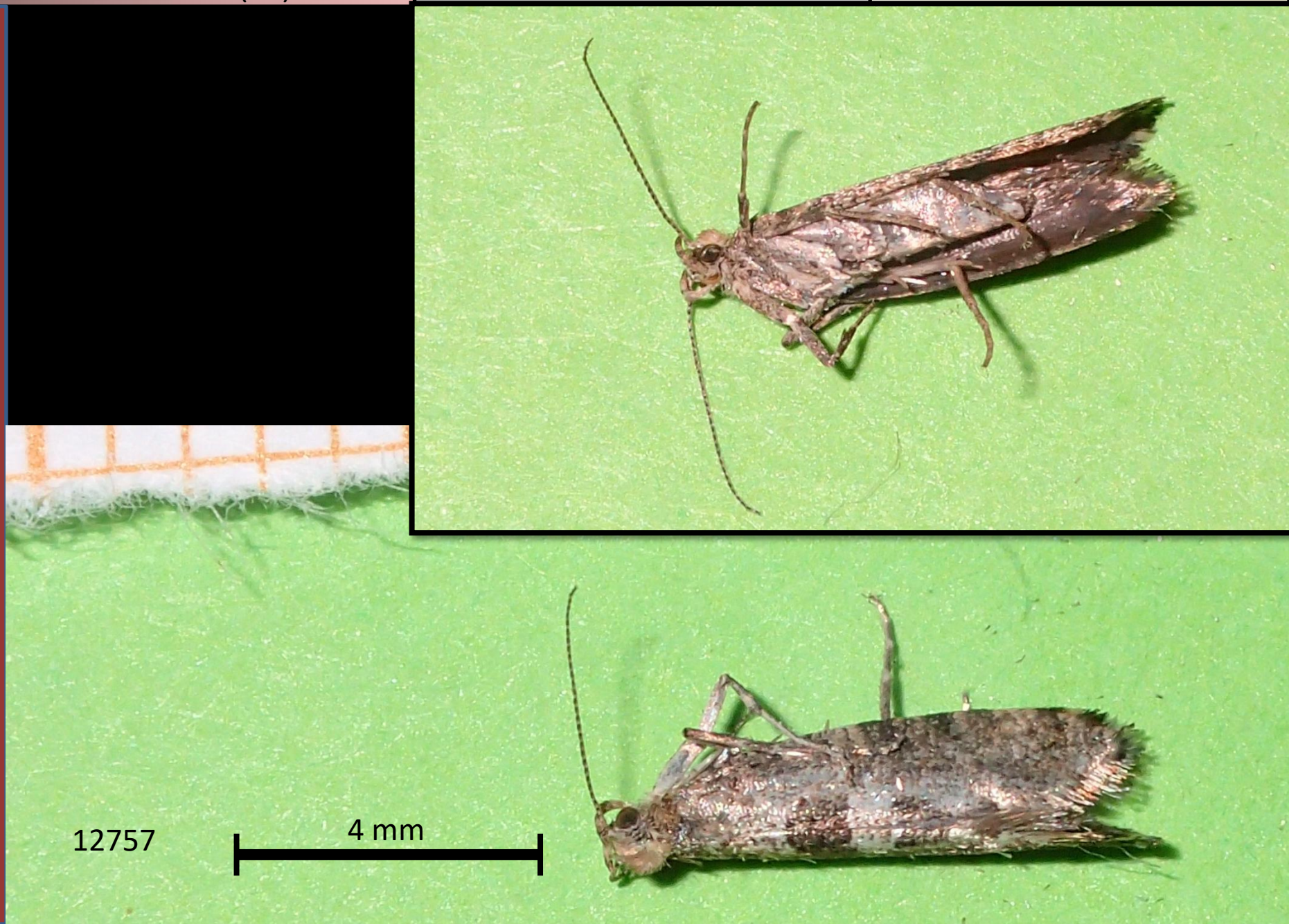

Lepidoptera	Tineidae	
La Pouletie (47)		larve

HEXAPODA - INSECTA

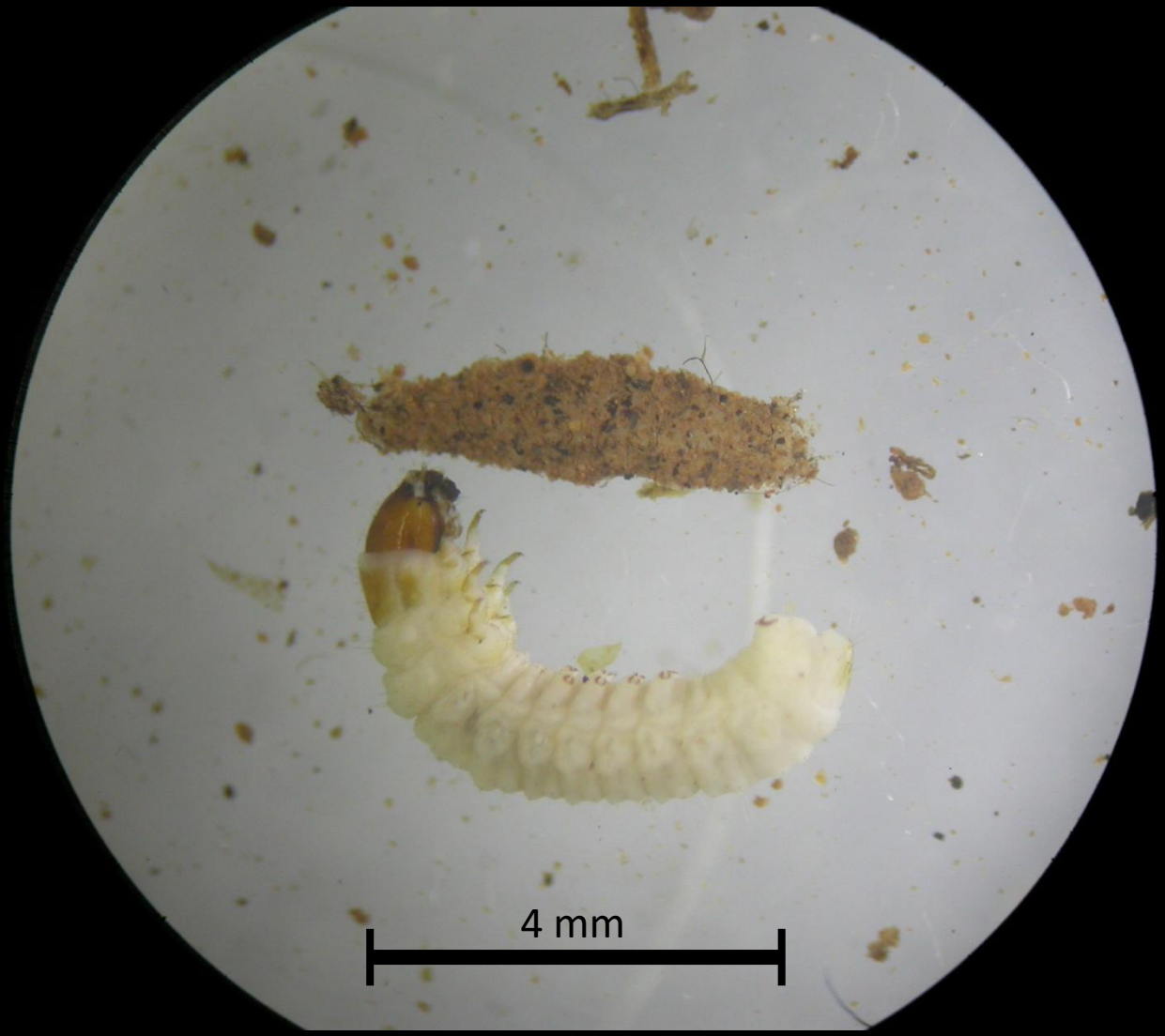

13065

Lepidoptera	Nymphalidae	*Aglais io*
La Pouletie (47)		Josiane Lips

HEXAPODA - INSECTA

Trichoptera	Limnephilidae	*Stenophylax permistus*
La Pouletie (47)		Gennaro Coppa

HEXAPODA - INSECTA

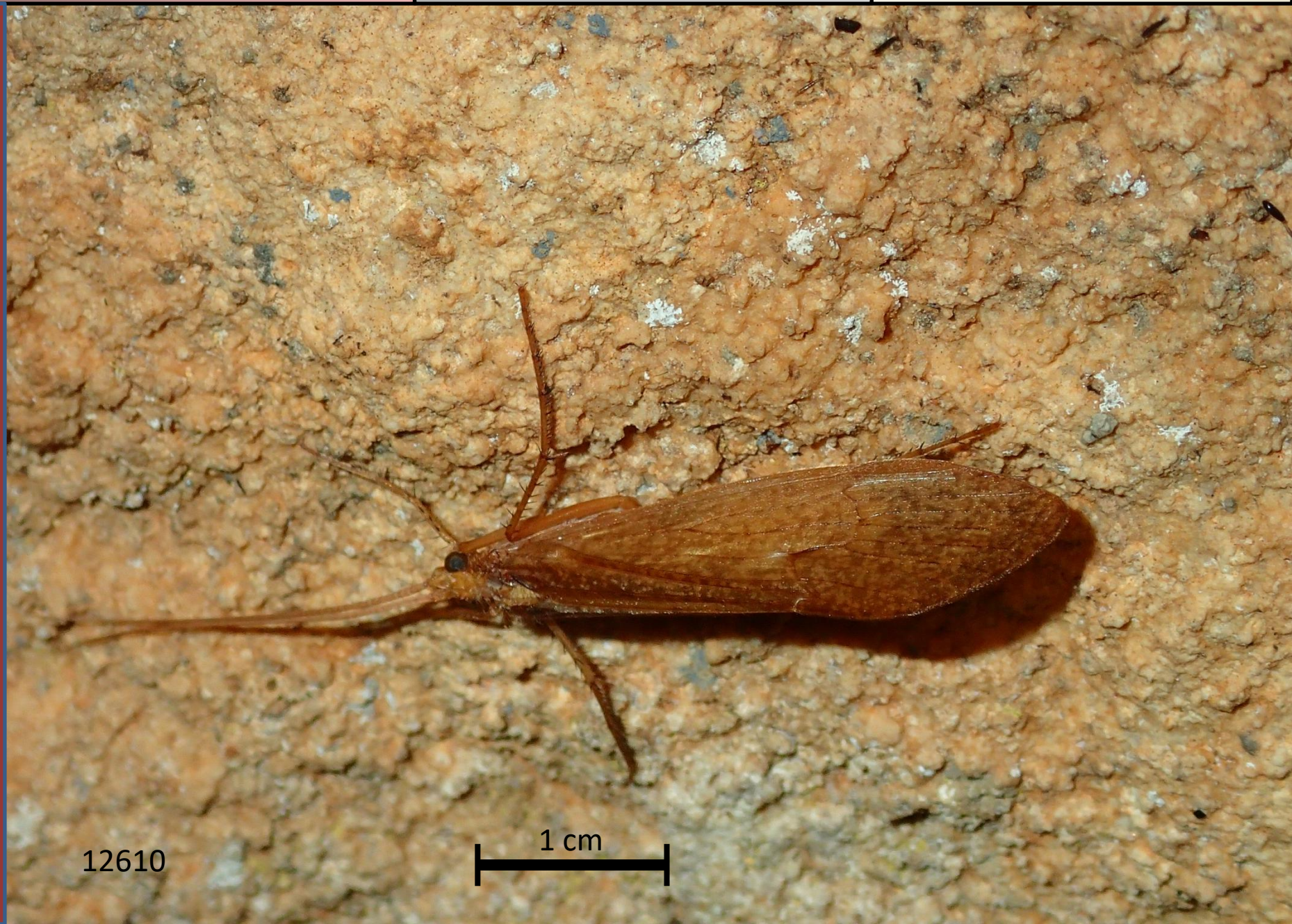

Trichoptera	Limnephilidae	*Stenophylax mucronatus*
La Pouletie (47)		Gennaro Coppa

HEXAPODA - INSECTA

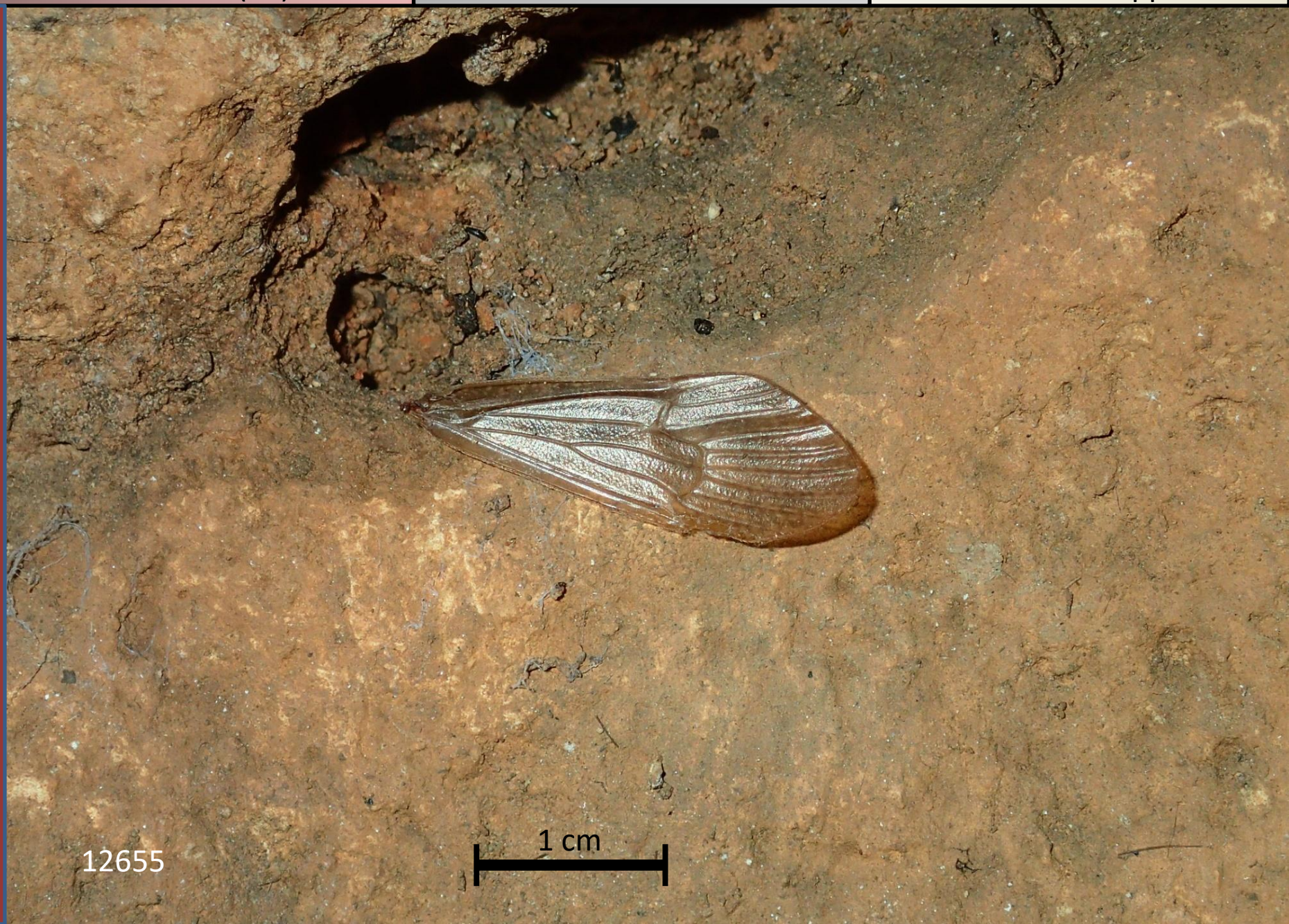

Hymenoptera	Ichneumonidae	*Diphyus quadripunctatorius*
La Pouletie (47)		Bernard Lebreton

HEXAPODA - INSECTA

12726

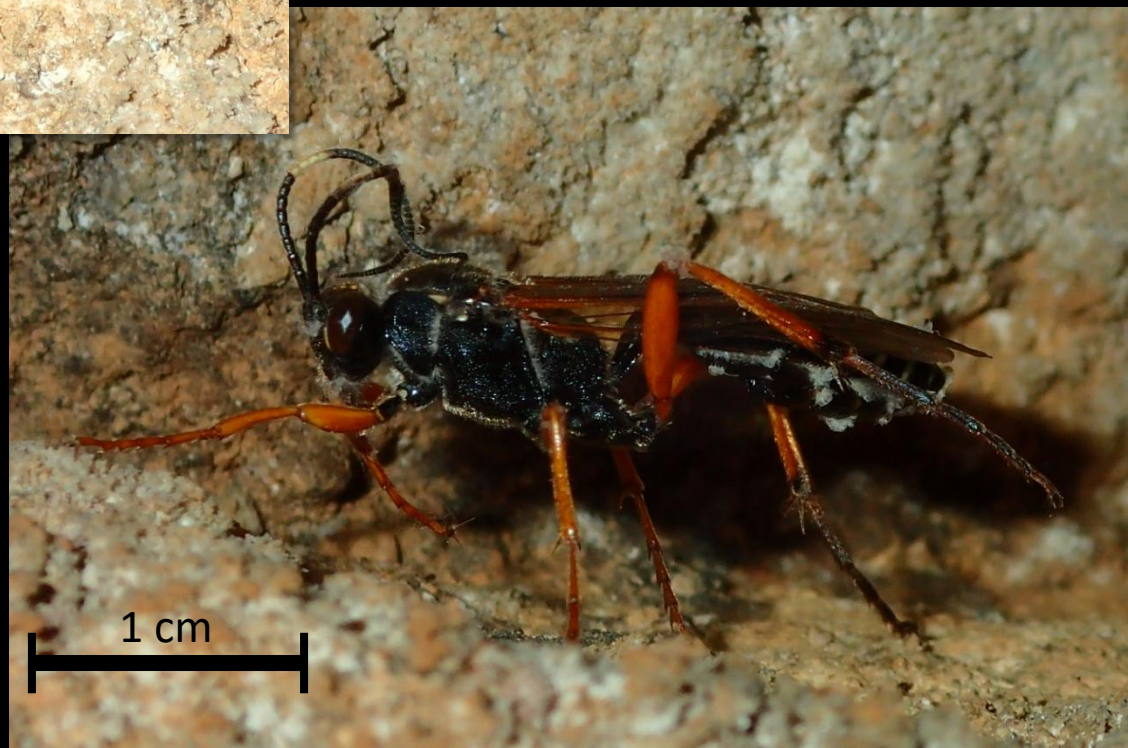

Hymenoptera	Ichneumonidae	
La Pouletie (47)		

HEXAPODA - INSECTA

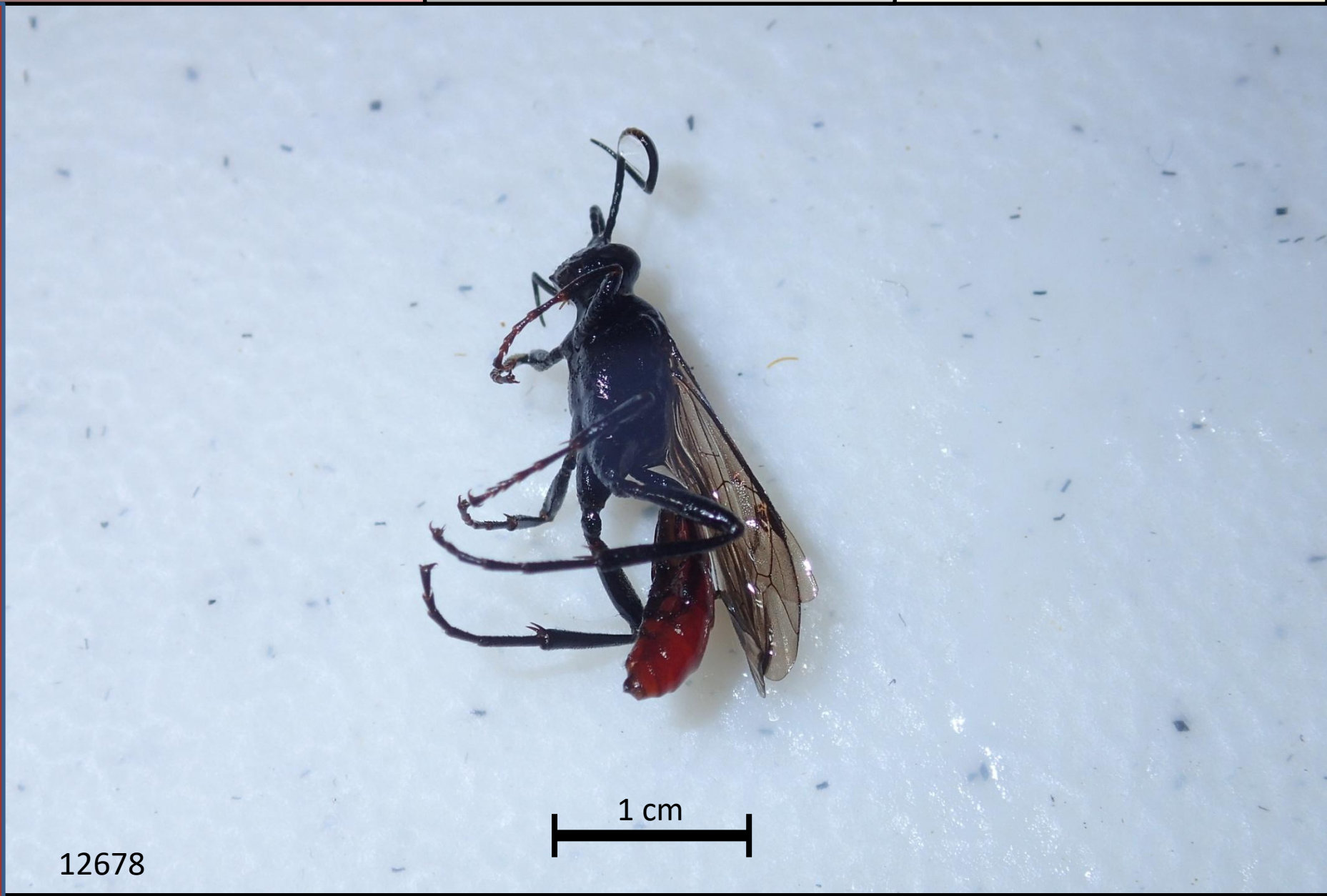

Coleoptera	Leiodidae	*Choleva fagniezi*
La Pouletie (47)		Michael Dierkens

HEXAPODA - INSECTA

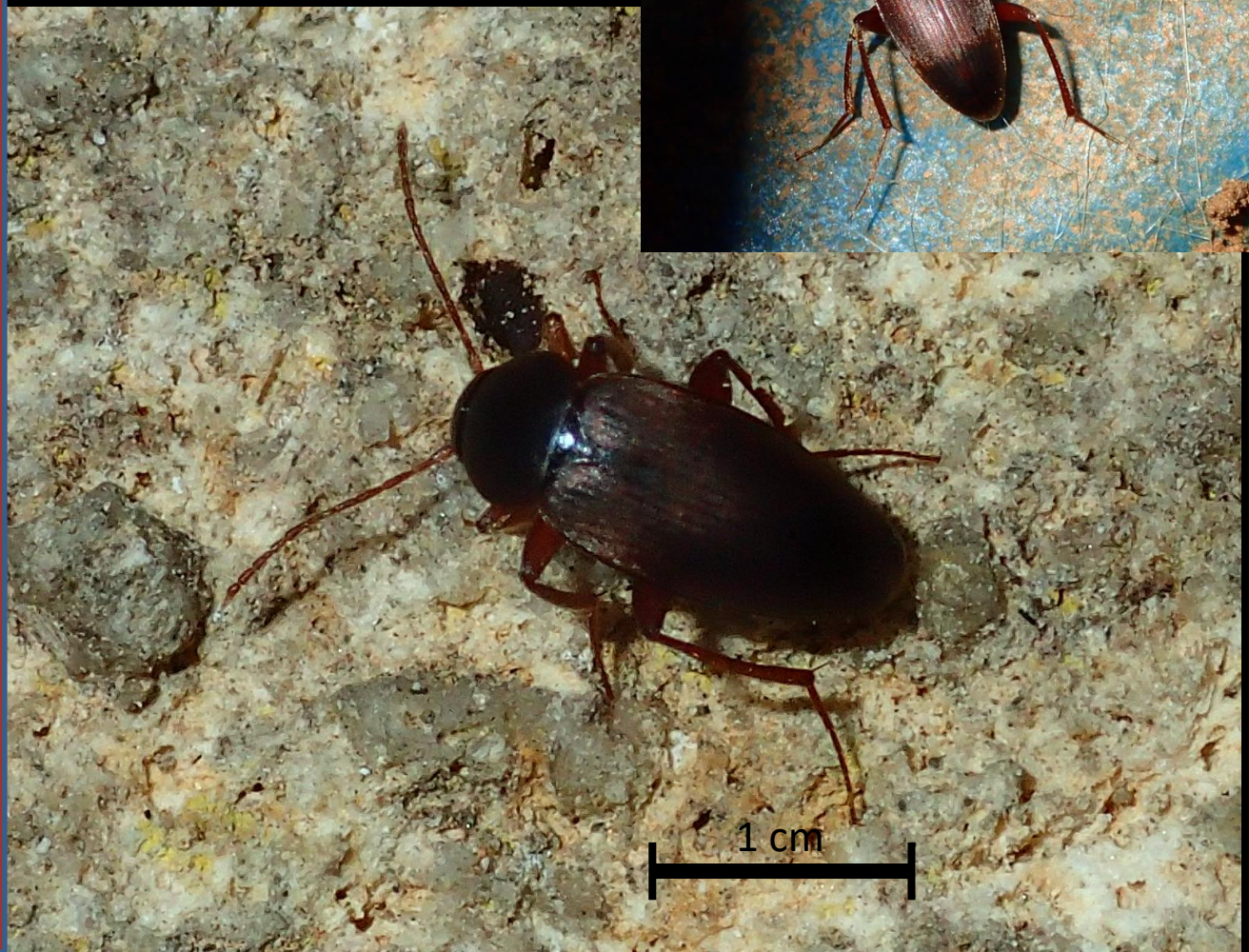

12585

Coleoptera	Leiodidae	*Leptinus testaceus*
La Pouletie (47)		Bernard Lips

HEXAPODA - INSECTA

Coleoptera	Staphylinidae	Quedius mesomelinus
La Pouletie (47)		Jean-Claude Prudhomme

HEXAPODA - INSECTA

Diptera	Culicidae	*Culex pipiens*
La Pouletie (47)		Josiane Lips

HEXAPODA - INSECTA

12592

Diptera	Heleomyzidae	*Heteromyza atricornis*
La Pouletie (47)	8 mm	Phil Withers

HEXAPODA - INSECTA

Antennes noires, abdomen et pattes jaunes, 8 mm

12656

Diptera	Heleomyzidae	*Oecothea sp.*
La Pouletie (47)	5 mm	Phil Withers

HEXAPODA - INSECTA

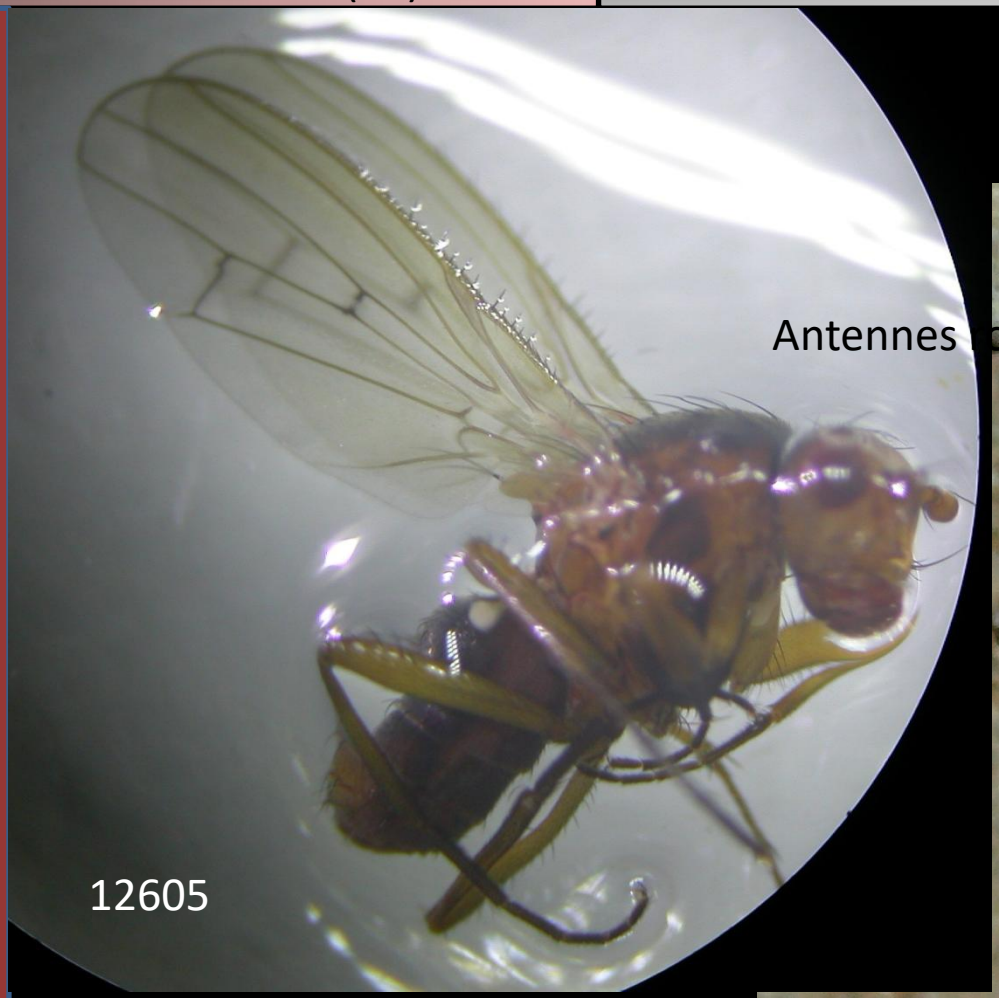

Diptera	Heleomyzidae	*Scoliocentra amplicornis*
La Pouletie (47)		Phil Withers

HEXAPODA - INSECTA

12646

Diptera	Limoniidae	*Limonia nubeculosa*
La Pouletie (47)		Josiane Lips

HEXAPODA - INSECTA

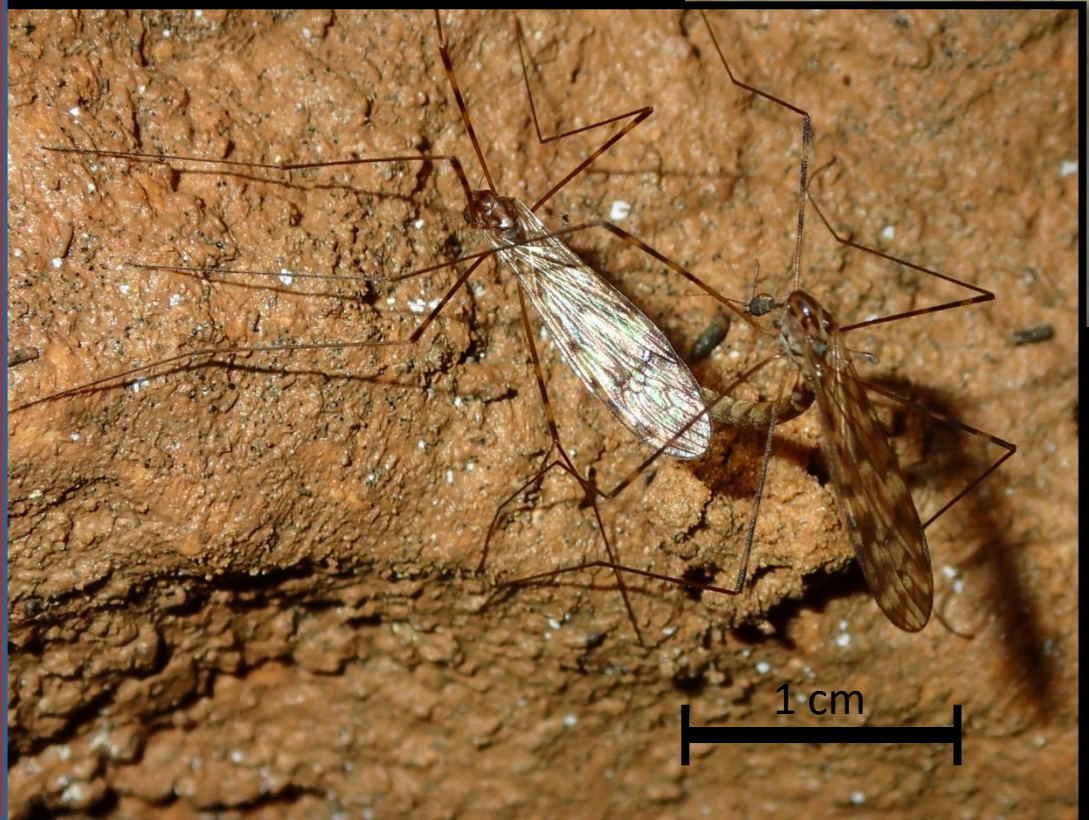

Diptera	Heleomyzidae	*Scoliocentra villosa*
La Pouletie (47)	8 mm	Phil Withers

HEXAPODA - INSECTA

12609

Diptera	Phoridae	*Borophaga irregularis*
La Pouletie (47)	4 mm	Phil Withers

HEXAPODA - INSECTA

12682

Diptera	Phoridae	*Megaselia sp1*
La Pouletie (47)		

HEXAPODA - INSECTA

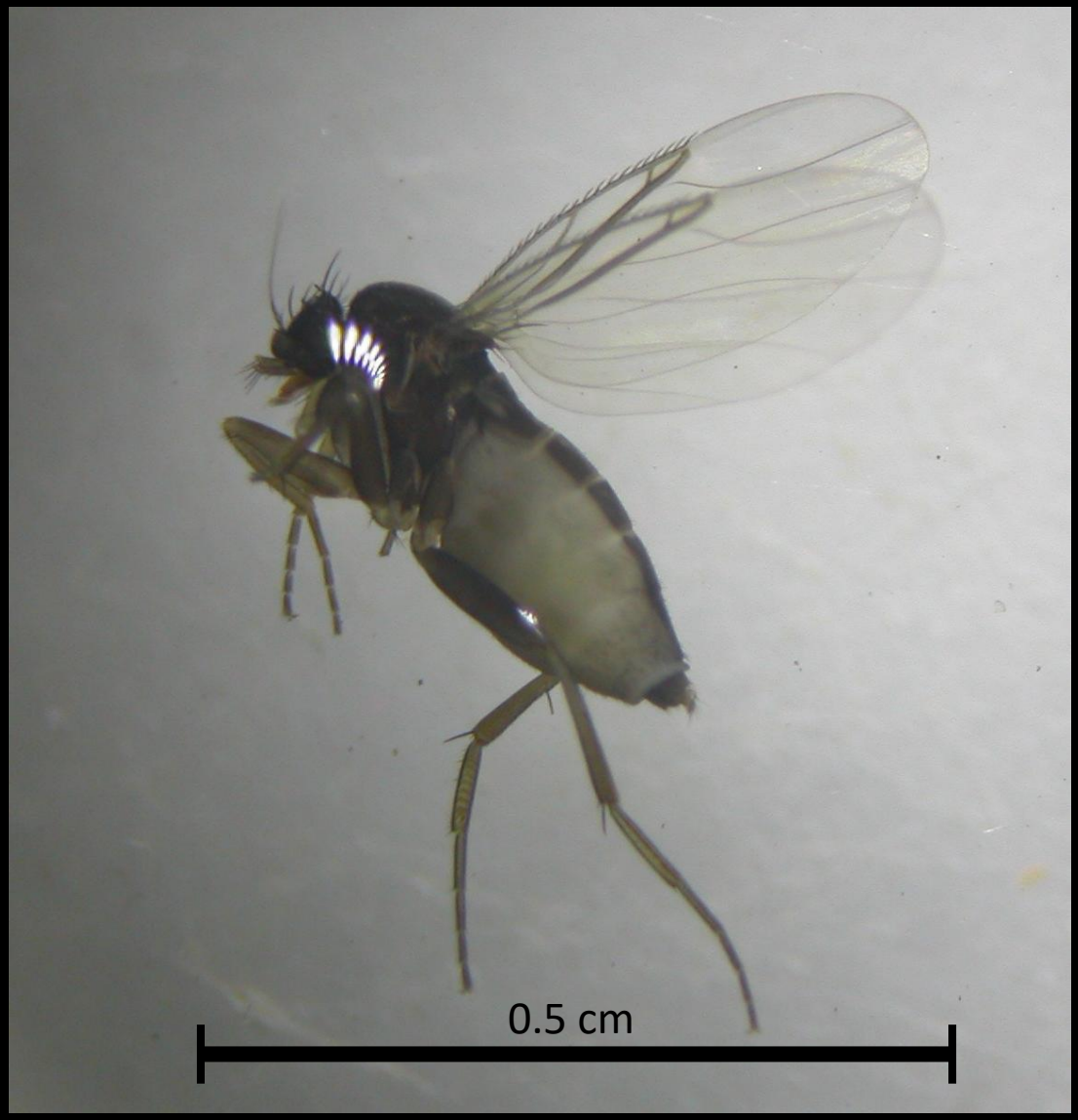

12660

Diptera	Phoridae	*sp2*
La Pouletie (47)		

HEXAPODA - INSECTA

12614

Diptera	Phoridae	*sp3*
La Pouletie (47)		

HEXAPODA - INSECTA

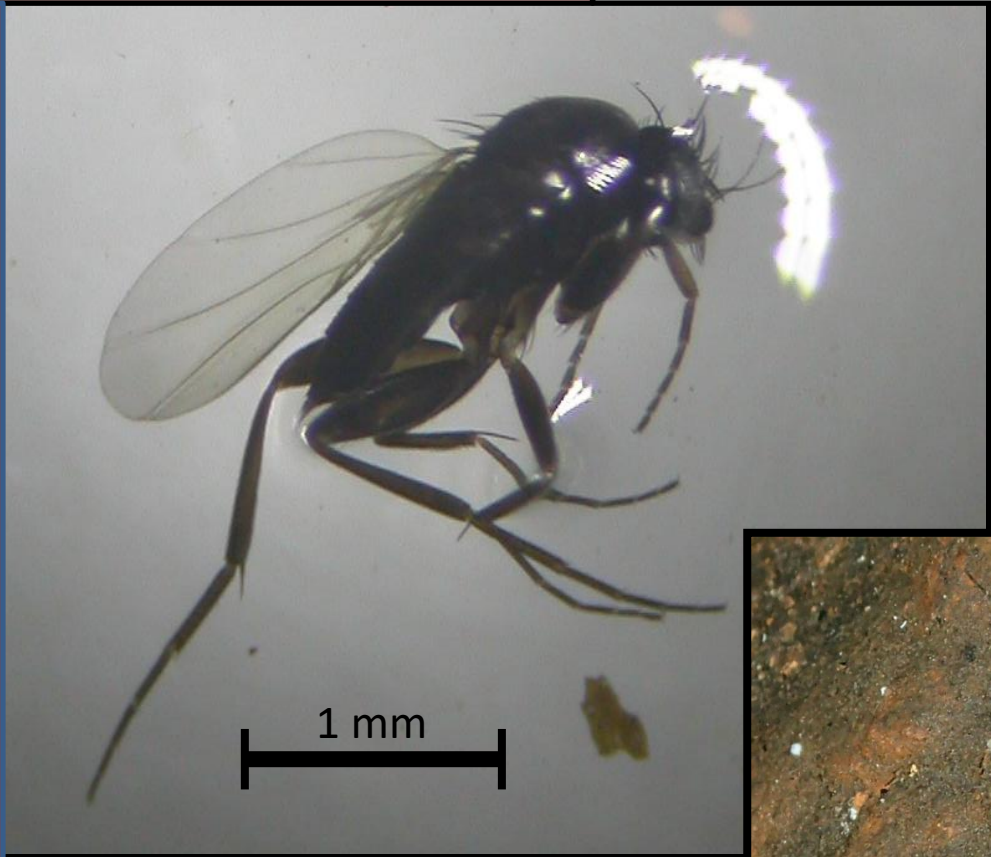

12719

Diptera	Sciaridae	*sp1*
La Pouletie (47)		

HEXAPODA - INSECTA

12664

Diptera	Sciaridae	*sp2*
La Pouletie (47)		

HEXAPODA - INSECTA

12659

Diptera	Sphaeroceridae	*Crumomyia roserii*
La Pouletie (47)		Phil Withers

HEXAPODA - INSECTA

Diptera	Sphaeroceridae	*Crumomyia roserii*
La Pouletie (47)		Josiane Lips

HEXAPODA - INSECTA

Urodèles	Salamandridae	*Triturus marmoratus ?*
La Pouletie (47)		Triton (juvénile)

AMPHIBIA

Urodela	Salamandridae	*Salamandra salamandra*
La Pouletie (47)		Salamandre (juvénile)

AMPHIBIA

Chiroptères	Rhinolophidae	*Rhinolophus ferrumequinum*
La Pouletie (47)		Josiane Lips

MAMMALIA

Actinomycètes

La Pouletie (47)

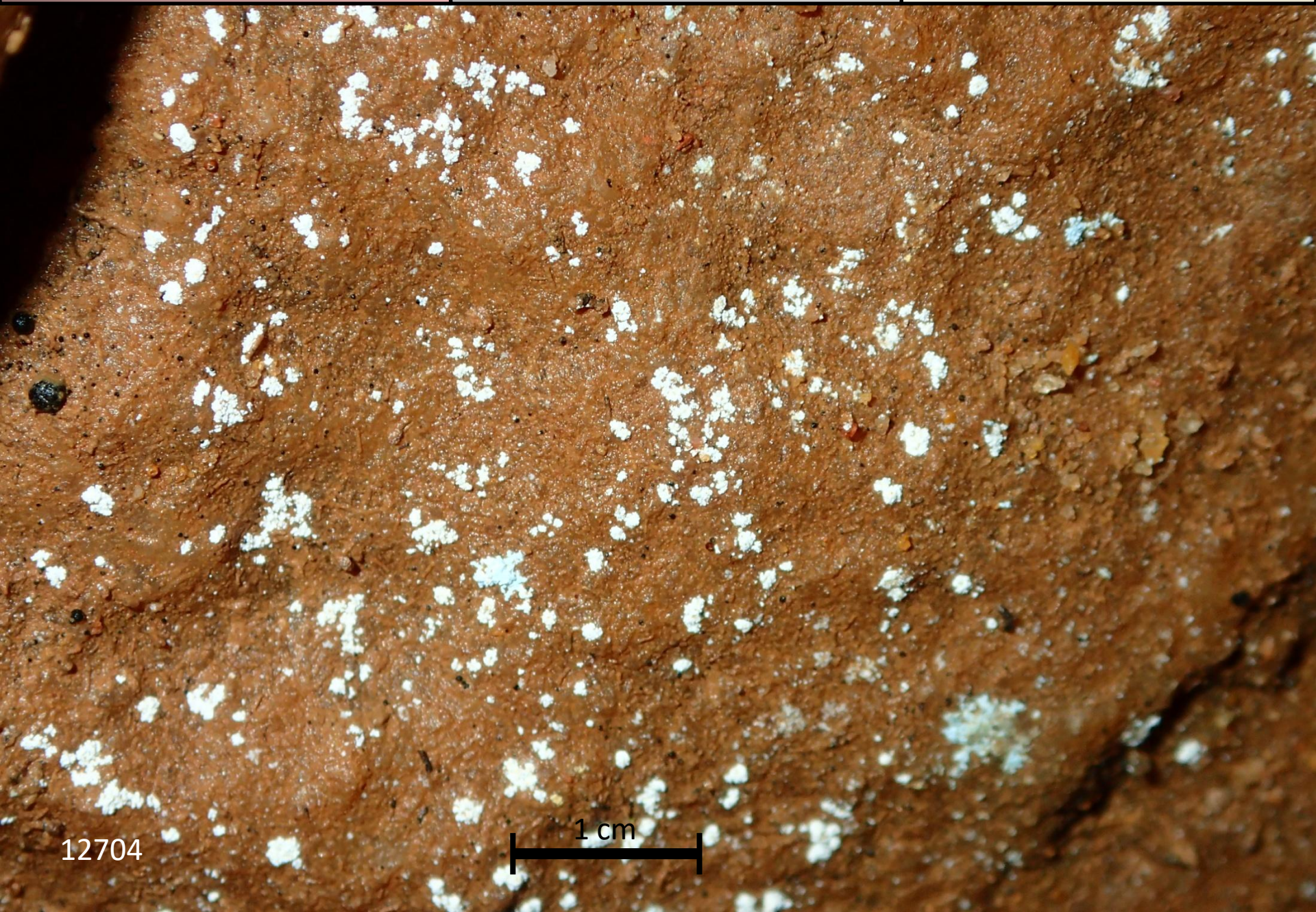

Actinomycètes

La Pouletie (47)

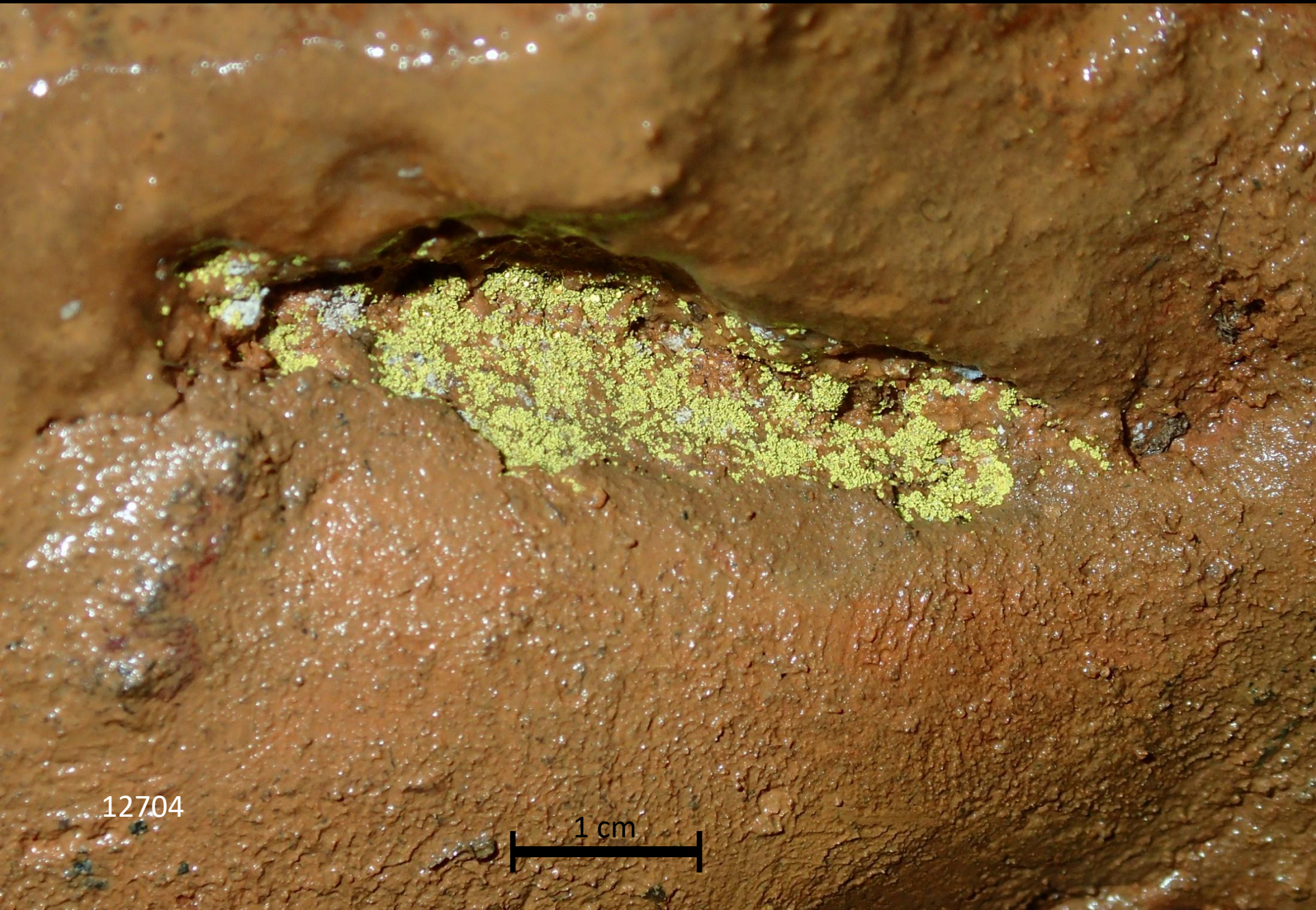

Diaporama : Josiane et Bernard Lips

Photos : Bernard et Josiane Lips (sauf 2)

Fédération Française de Spéléologie

Groupe d'Etude de Biospéologie

Subterra Incognita